

# EASILY ACCESS YOUR HEALTH PLAN WITH MYBLUE

MyBlue is your personalized online member account that makes understanding and using your health plan simple.

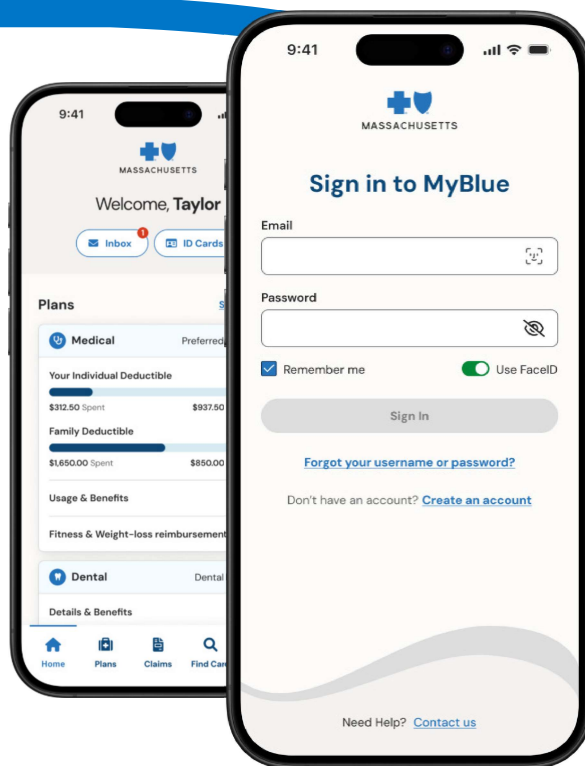

## DISCOVER THE POWER OF MYBLUE

Stay on top of your health from anywhere, at any time with access to:



COVERAGE AND  
BENEFITS INFORMATION



YOUR CLAIMS  
AND BALANCES



VIDEO DOCTOR VISITS  
USING WELL CONNECTION

## Get started

Create an account at [bluecrossma.org](https://bluecrossma.org) or download the app from the App Store® or Google Play™. If you have questions, call Member Service at 1-800-832-3871.

# YOUR HEALTH PLAN IN YOUR POCKET

The MyBlue app makes it easy to:

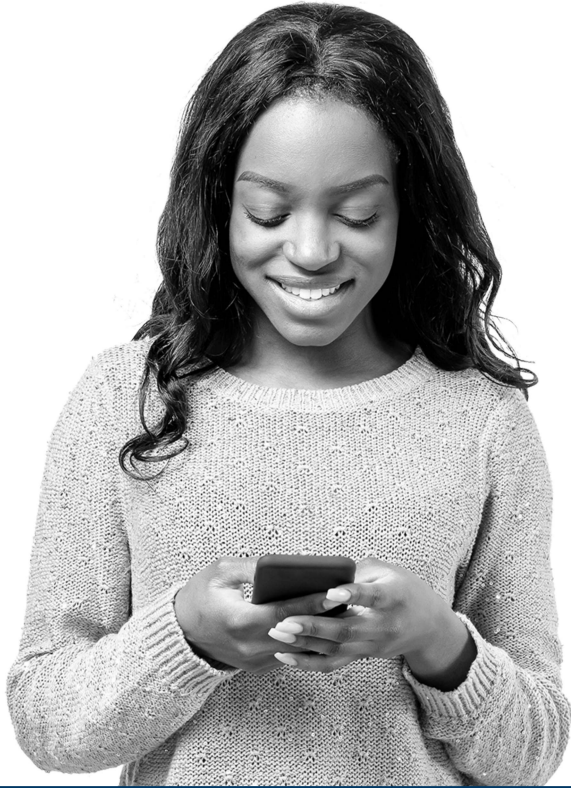

Download the MyBlue app and see your covered benefits and services by clicking on Benefits & Coverage under Plans.

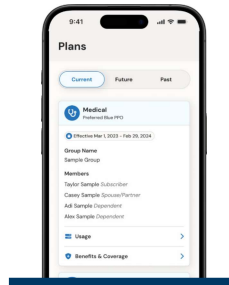

Find, understand, and use your benefits

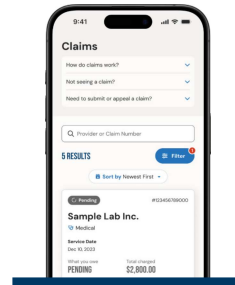

Review your claim details with guidance on next steps

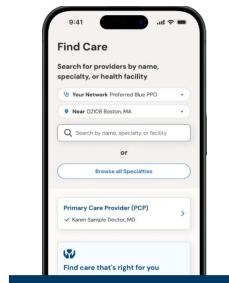

Get personalized care options that fit your unique needs

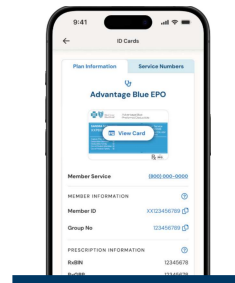

Instantly access your digital members ID cards, and add them to your wallet



## GET THE MYBLUE APP

You can download the MyBlue app from the App Store® or Google Play™.



Blue Cross Blue Shield of Massachusetts complies with applicable federal civil rights laws and does not discriminate on the basis of race, color, national origin, age, disability, sex, sexual orientation, or gender identity.

ATTENTION: If you don't speak English, language assistance services, free of charge, are available to you. Call Member Service at the number on your ID card (TTY: 711).

ATENCIÓN: Si habla español, tiene a su disposición servicios gratuitos de asistencia con el idioma. Llame al número de Servicio al Cliente que figura en su tarjeta de identificación (TTY: 711).

ATENÇÃO: Se fala português, são-lhe disponibilizados gratuitamente serviços de assistência de idiomas. Telefone para os Serviços aos Membros, através do número no seu cartão ID (TTY: 711).